

## Registration

(Includes Lunch Saturday & Sunday)

DWT Member.....\$135

Non-member.....\$155

(Includes one year DWT Membership)

Name \_\_\_\_\_

Address \_\_\_\_\_

City \_\_\_\_\_

State \_\_\_\_\_ Zip \_\_\_\_\_

Email \_\_\_\_\_

Phone \_\_\_\_\_

### Experience Level - Check One

- |  |                                   |
|--|-----------------------------------|
| <input type="checkbox"/> Never turned before | <input type="checkbox"/> Novice   |
| <input type="checkbox"/> Intermediate        | <input type="checkbox"/> Advanced |

### Make form and checks payable to:

Dakota Woodturners  
PO Box 243  
Bismarck, ND 58502

### For more information contact:

**Kirk Maize** at [klamaize@westriv.com](mailto:klamaize@westriv.com)

### Instant Gallery - Open to the Public

- \* Saturday April 18th - 9AM to 4PM
- \* Sunday April 19th - 9AM to Noon

View the awesome turnings from demonstrators and participants. The Instant Gallery is **free to attend**.

## Hands-On Woodturning Symposium April 17th, 18th and 19th.

Bismarck Public Schools Career Academy  
1200 College Drive  
Bismarck, North Dakota

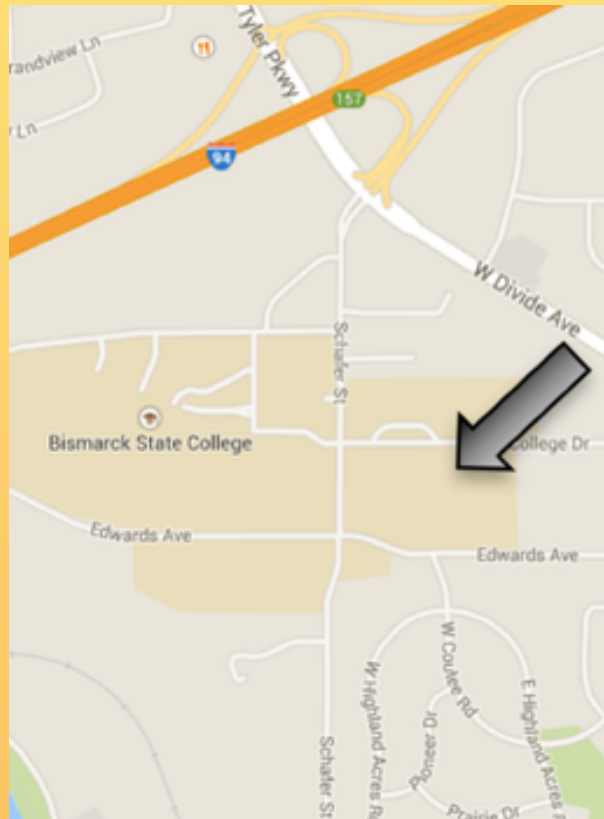

The Bismarck Schools Career Center is located on the Bismarck State College campus across the street and to the south of the BSC Vo-Tech Center. It is located east of the corner of Schafer Street and College Drive.

# Dakota Woodturners

2020 Woodturning Symposium  
April 17th, 18th and 19th



*This project is supported in part by a grant from the North Dakota Council on the Arts, which receives funding from the state legislature and the National Endowment for the Arts.*

# 2020 Presenters

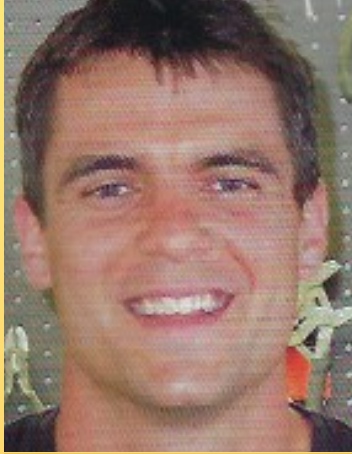

Dan Tilden is a gifted artisan who has developed a signature style to his work using a lathe and local woods from the Pacific Northwest. He typically turns the wood green and manipulates the drying process to create organic shapes and forms. The unique bowls and vases that Tilden creates require a lot of skill and patience, as the work needs to be extremely thin for the most interesting results. He uses features of the wood to build character in the work and let the wood speak for itself. He prefers burl as his raw material, "burl wood has more character than regular-grain wood, especially in Madrone, and it has a higher water content than maple or oak".



Sally was born and raised in San Diego, California and graduated with a BA degree in Art with a Crafts emphasis from San Diego State. Her work there was focused on Weaving, Jewelry Design and Ceramics. During a furniture class, she discovered woodturning. She has won several prizes over the past few years. In 2010 she was awarded a "Best in Class" ribbon for a Myrtle Wood Platter and in 2011 a Maple Hollow Vessel was awarded the San Diego Woodturners Special Award. My Sea Urchin Box won a special purchase award at the 2012 Small Image Show at Spanish Village. My Box Elder Burl and Coral piece won an award at the 2014 Small Image Show.



Mark Kielpinski is the current DWT Vice President. He has served as the club President and Treasurer. He joined the club in 2011. At this time, Mark is a teacher during the day and a woodturner at night. He spends numerous hours out in the barn turning, learning and teaching. To further learn the art, he has attended several AAW Symposiums, regional and local events. He has assisted his daughter and wife in learning to turn and is a regular presenter for the DWT Women In Turning (WIT) as well as the Dakota Woodturners club. Mark turns a variety of objects and enjoys learning how to complete a project and sharing his knowledge with others.